

# "Maurice Andre" Range Exercise

Tongue and Slur

Rest with horn off mouth in  
between each line

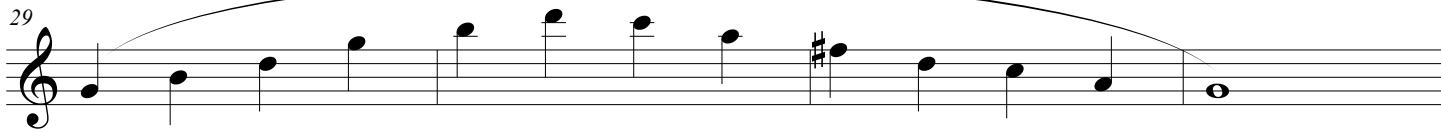
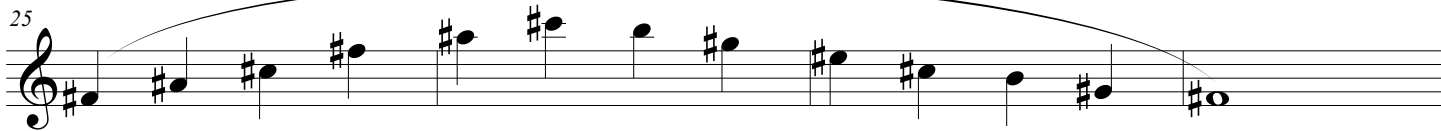
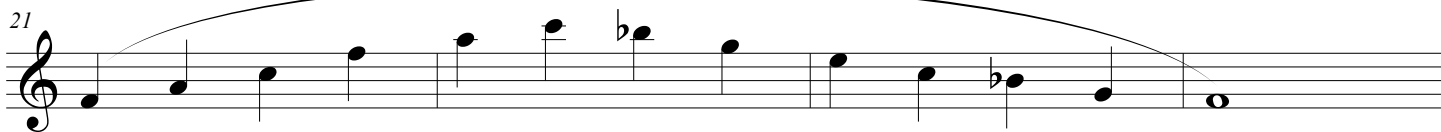
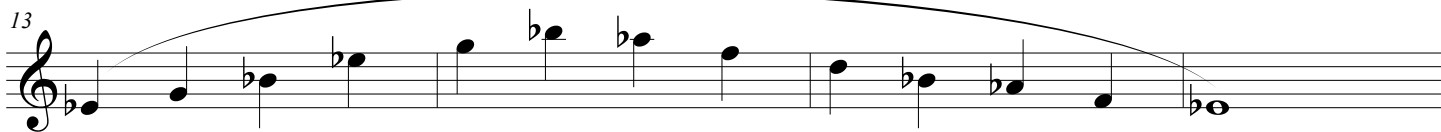
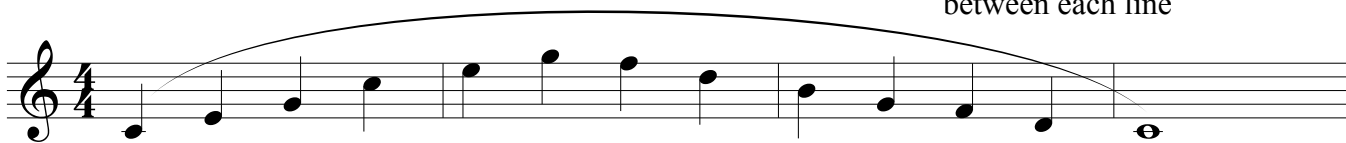

"Maurice Andre"  
Range Exercise

33

37

41

45

49

Continue up in half step as far as possible