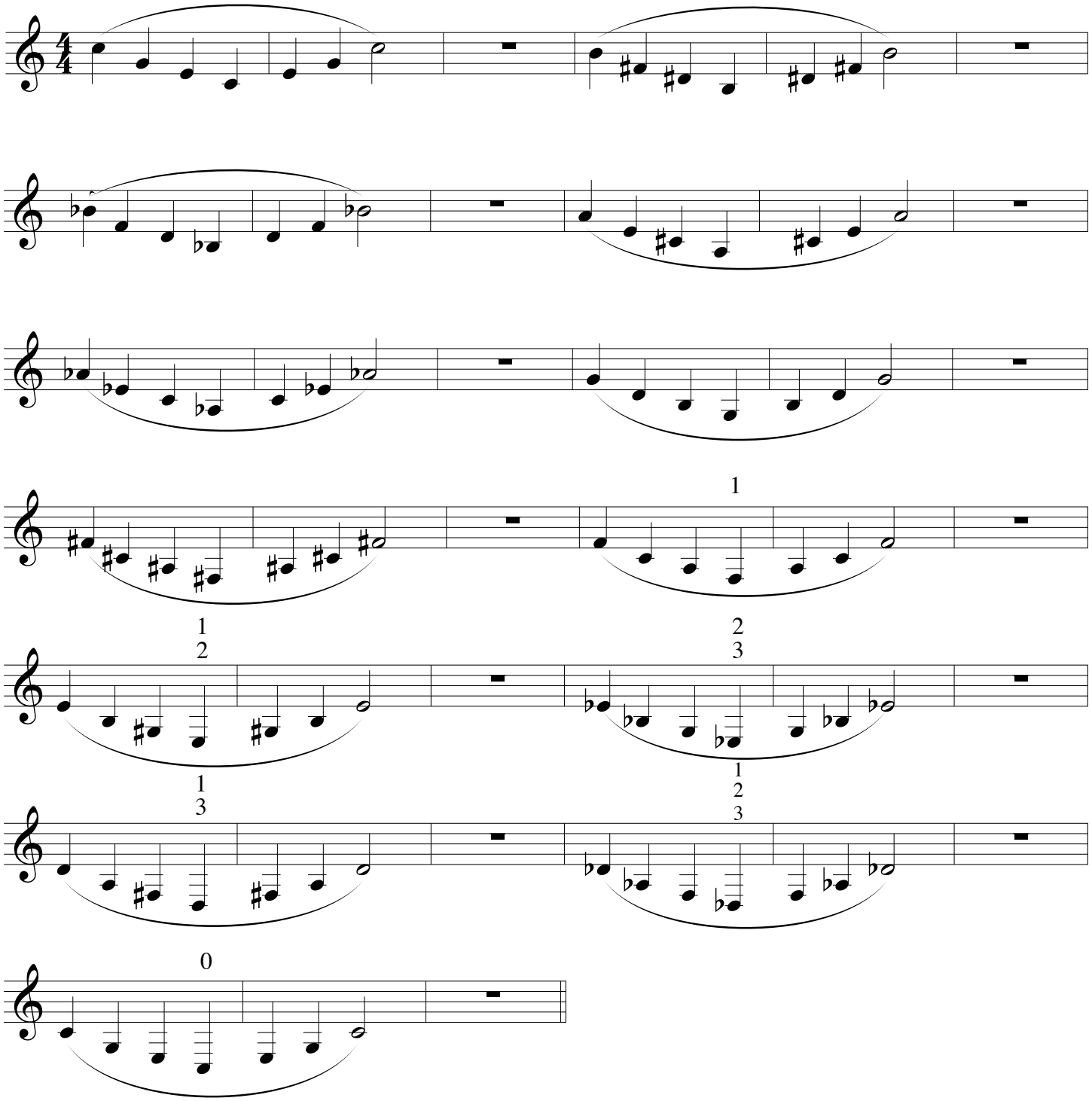Major Arpeggio Warm Up
(with pedal notes)