

# Expanding Scales Range Study Modified

Rest with horn off mouth after each line

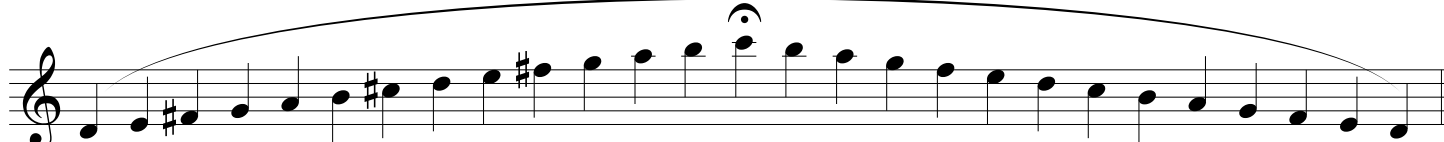
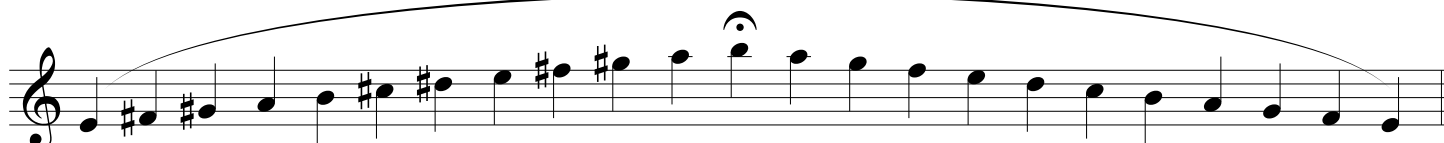
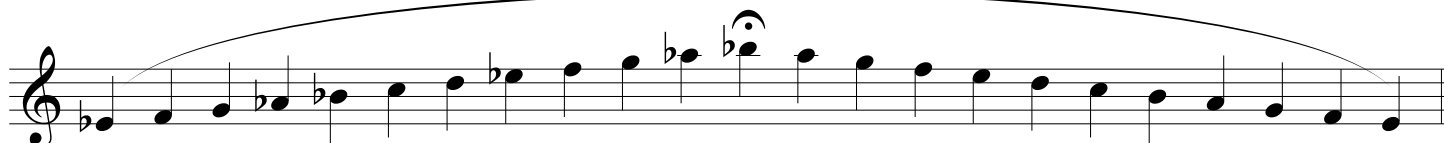
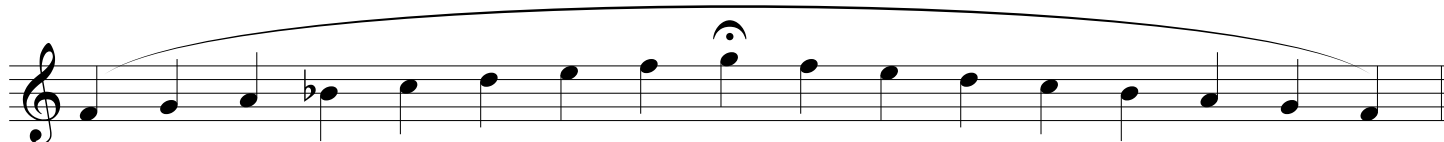
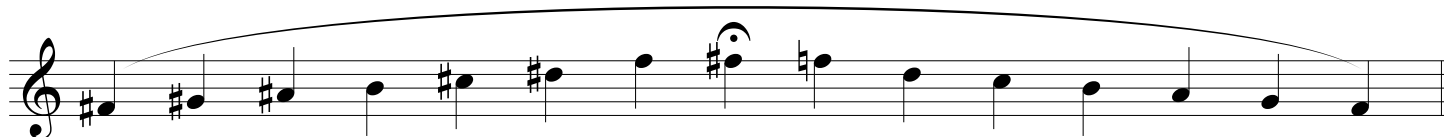
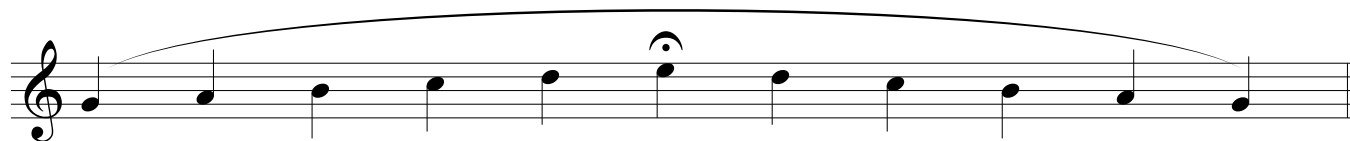

# Expanding Scales Range Study Modified

Staff 1: Treble clef, natural key signature. Ascending scale from C4 to C5. A fermata is placed over the final note, C5.

Staff 2: Treble clef, one flat key signature (Bb). Ascending scale from Bb3 to Bb4. A fermata is placed over the final note, Bb4.

Staff 3: Treble clef, two sharps key signature (D). Ascending scale from D4 to D5. A fermata is placed over the final note, D5.

Staff 4: Treble clef, one sharp key signature (F#). Ascending scale from F#4 to F#5. A fermata is placed over the final note, F#5.

Staff 5: Treble clef, three sharps key signature (A). Ascending scale from A4 to A5. A fermata is placed over the final note, A5.

Staff 6: Treble clef, two sharps key signature (D). Ascending scale from D4 to D5. A fermata is placed over the final note, D5.

Staff 7: Treble clef, three flats key signature (Eb). Ascending scale from Eb3 to Eb4. A fermata is placed over the final note, Eb4.

Staff 8: Treble clef, one sharp key signature (F#). Ascending scale from F#4 to F#5. A fermata is placed over the final note, F#5.