Miles Davis
"Tune Up" lick

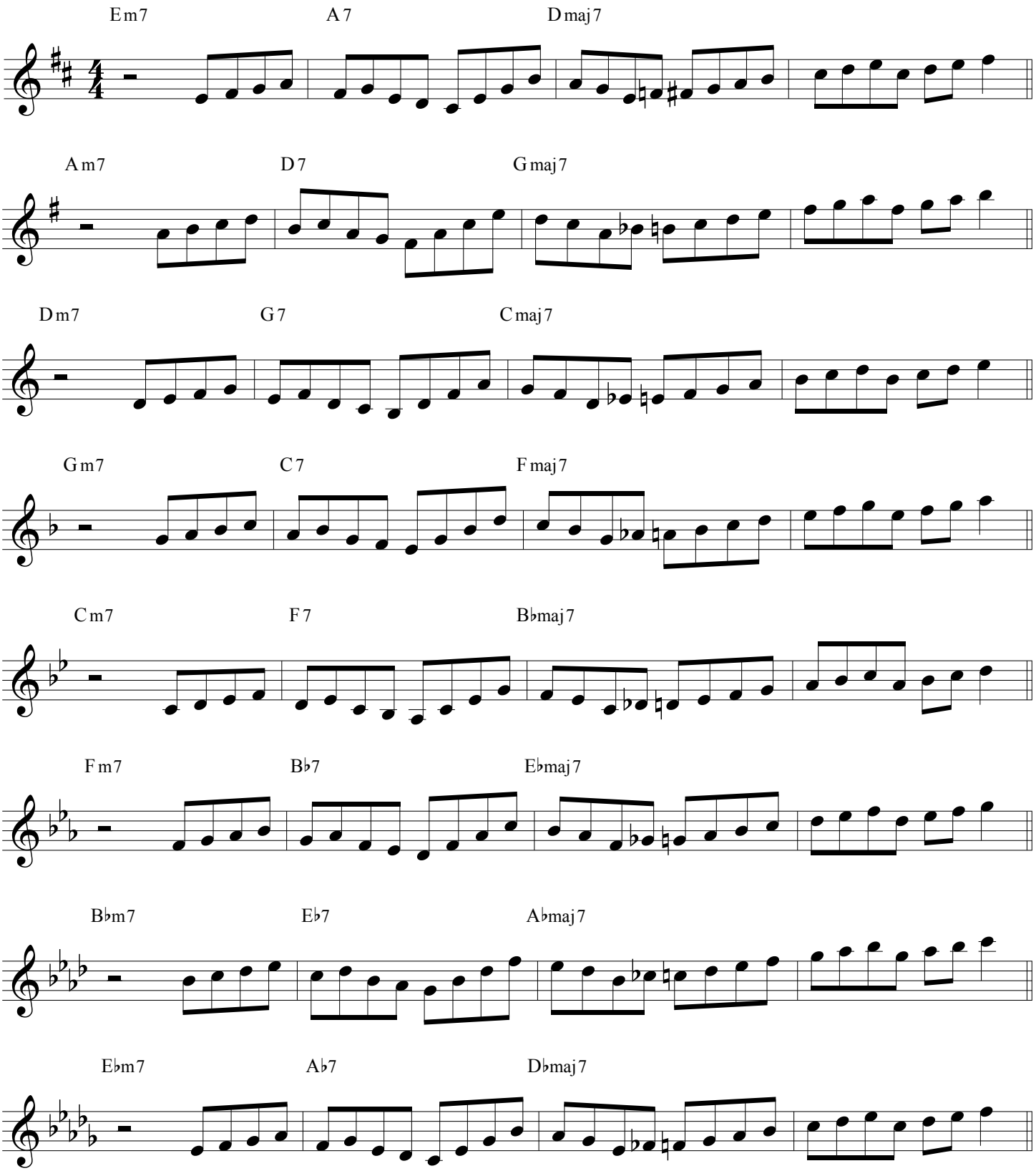
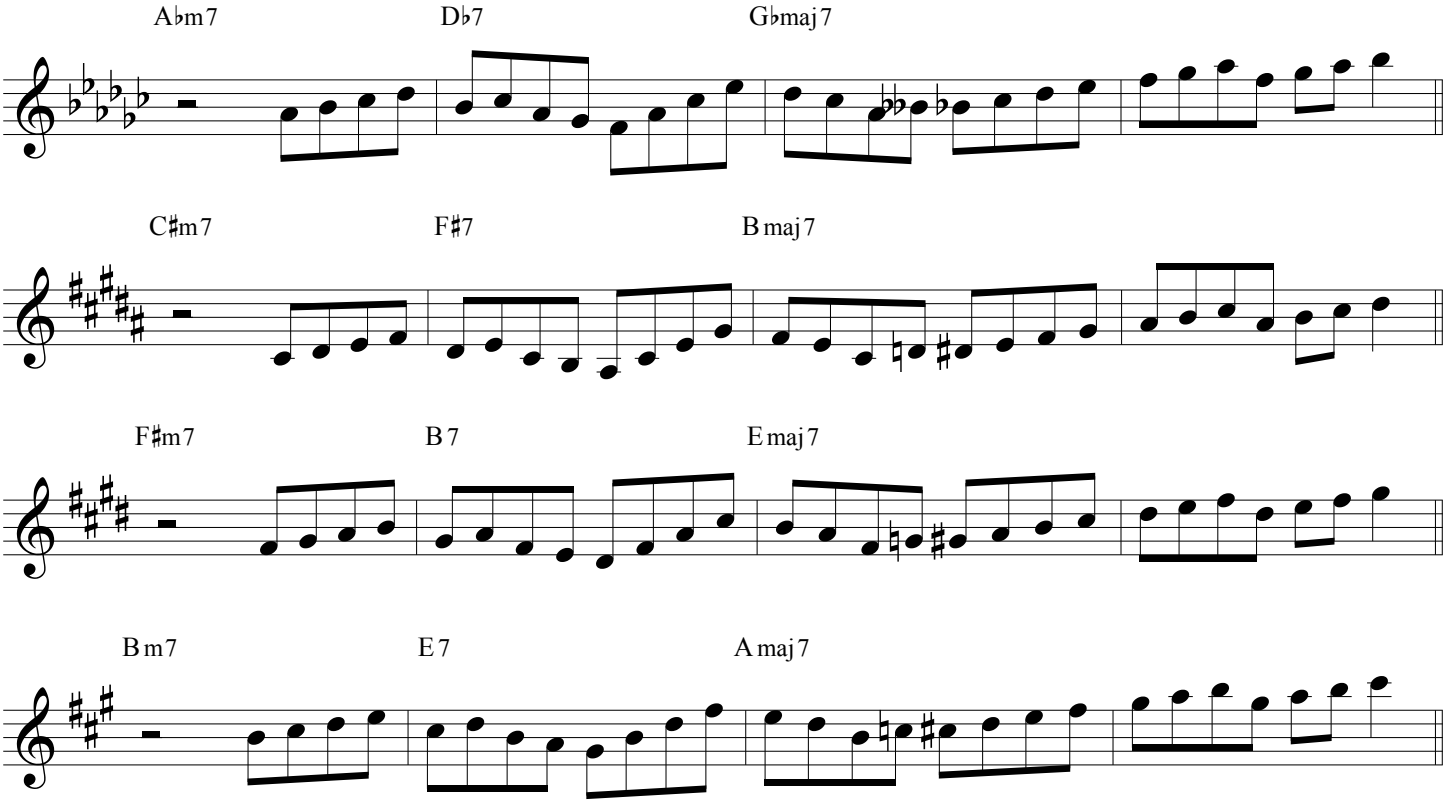
Miles Davis
"Tune Up" lick