Mouthpiece Buzzing #2
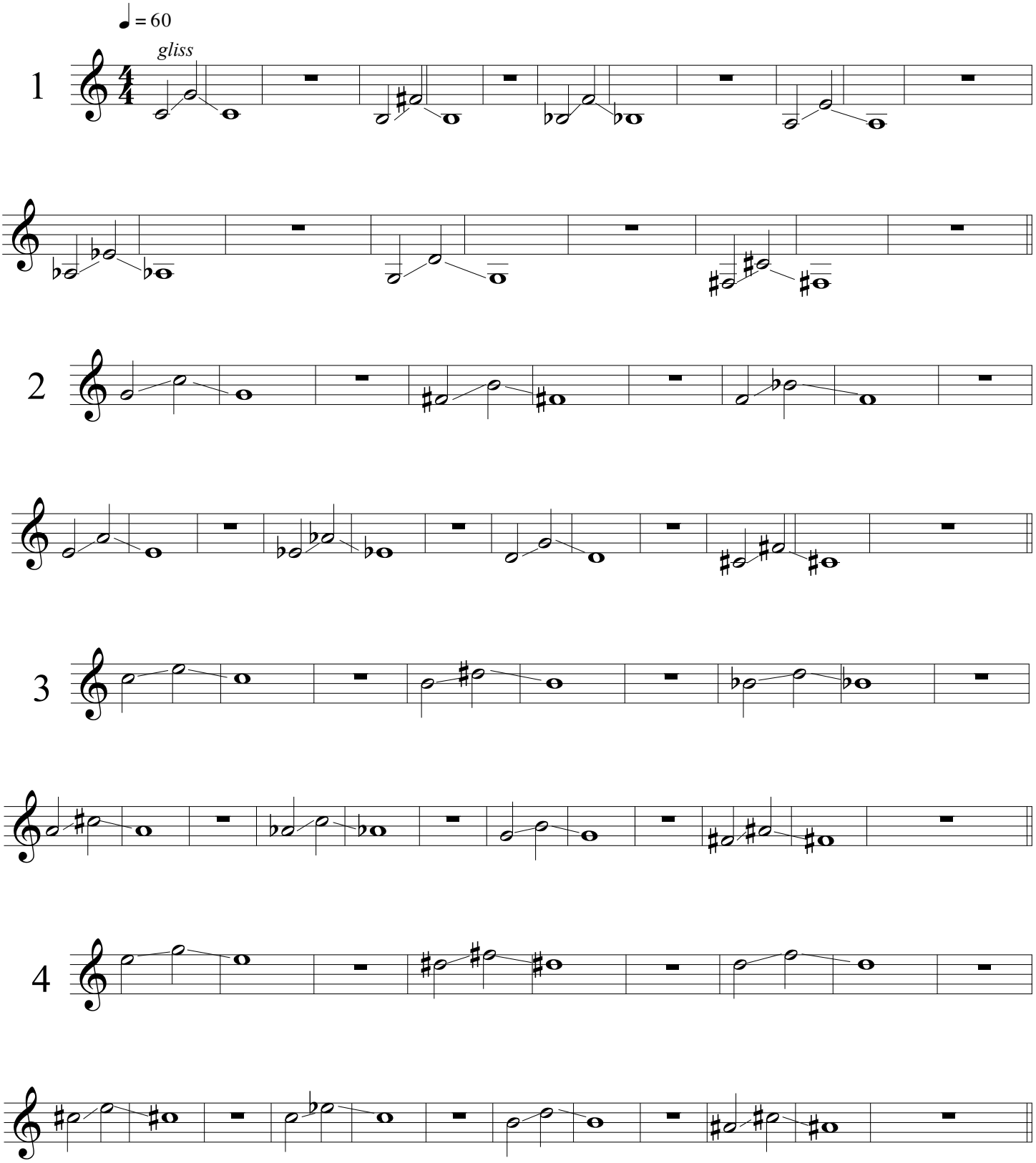
Can also be played on the trumpet