Mouthpiece Buzzing #1
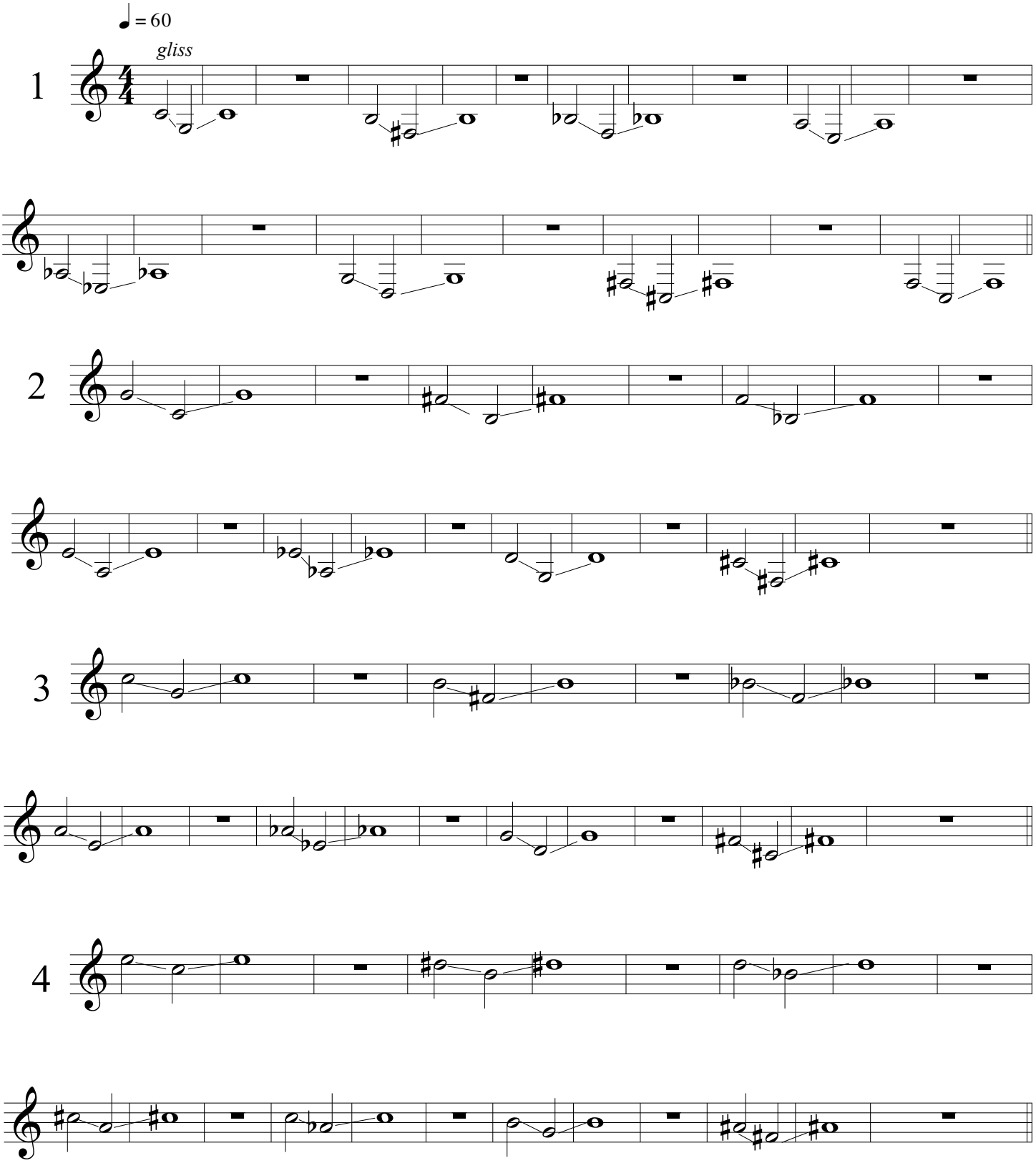
Can also be played on the trumpet