

Blue Mitchell's Solo on "I'll Close My Eyes"

Gmaj7

F#m7(b5)

B7(b9)

Em7

A7

Dm7

G7

Cmaj7

Cm7

F7

Gmaj7

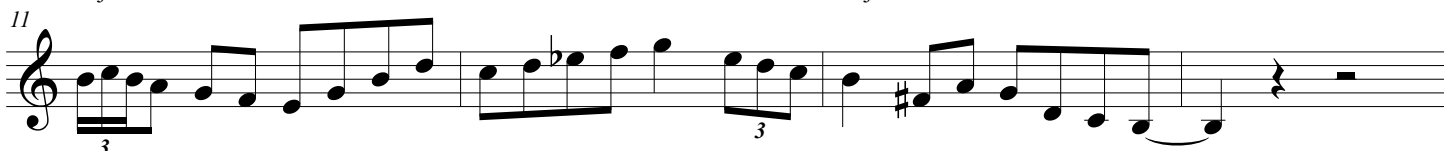

C#m7(b5)

F#7(b9)

Bm7

E7

Am7

D7

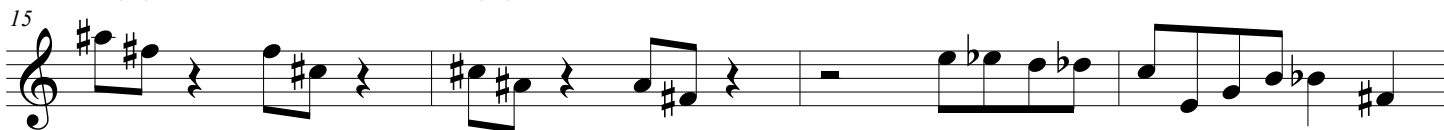

Gmaj7

F#m7(b5)

B7(b9)

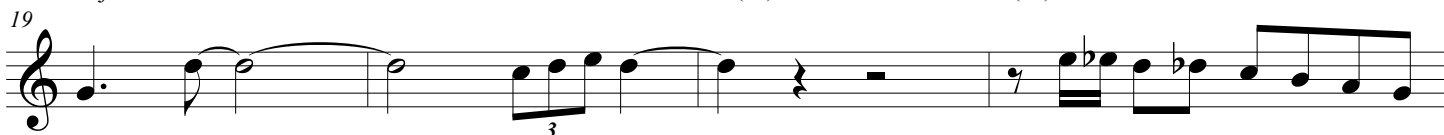

Em7

A7

Dm7

G7

Cmaj7

Cm7

F7

Bm7(b5)

E7(9)

Am7

D7

Gmaj7

Blue Mitchell's Solo on
"I'll Close My Eyes"

2

35 Gmaj7 F#m7(b5) B7(b9)

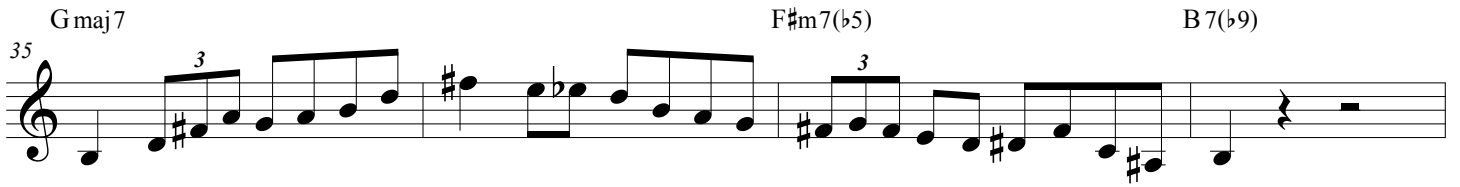

39 Em7 A7 Dm7 G7

43 Cmaj7 Cm7 F7 Gmaj7

47 C#m7(b5) F#7(b9) Bm7 E7 Am7 D7

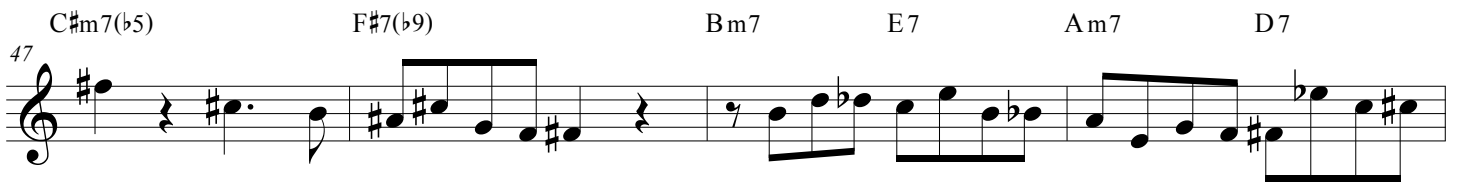

51 Gmaj7 F#m7(b5) B7(b9)

55 Em7 A7 Dm7 G7

59 Cmaj7 Cm7 F7 Bm7(b5) E7(9)

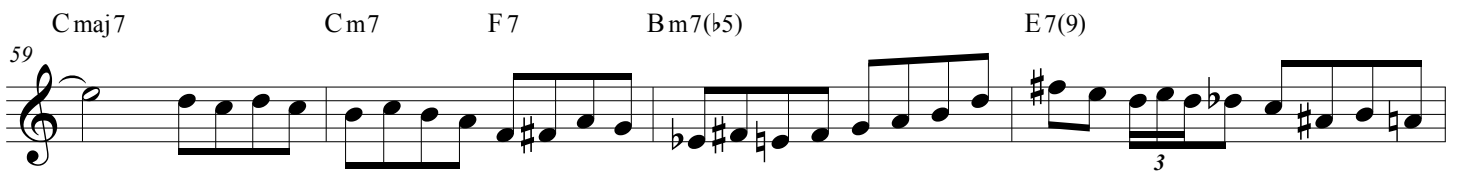

63 Am7 D7 Gmaj7

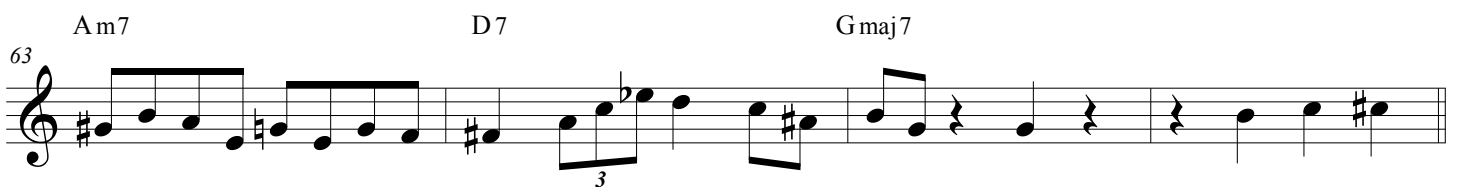

Blue Mitchell's Solo on
"I'll Close My Eyes"

67 Gmaj7 F#m7(b5) B7(b9)

71 Em7 A7 Dm7 G7

75 Cmaj7 Cm7 F7 Gmaj7

79 C#m7(b5) F#7(b9) Bm7 E7 Am7 D7

83 Gmaj7 F#m7(b5) B7(b9)

87 Em7 A7 Dm7 G7

91 Cmaj7 Cm7 F7 Bm7(b5) E7(9)

95 Am7 D7 Gmaj7 Gmaj7
